

**ABELL**  
**SURVEYING & MAPPING**  
 DELAVAN, WISCONSIN 53115  
 414-728-8787

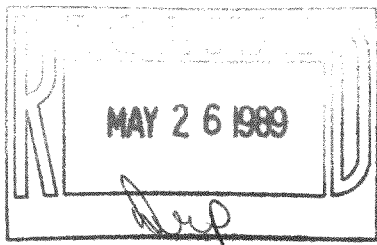
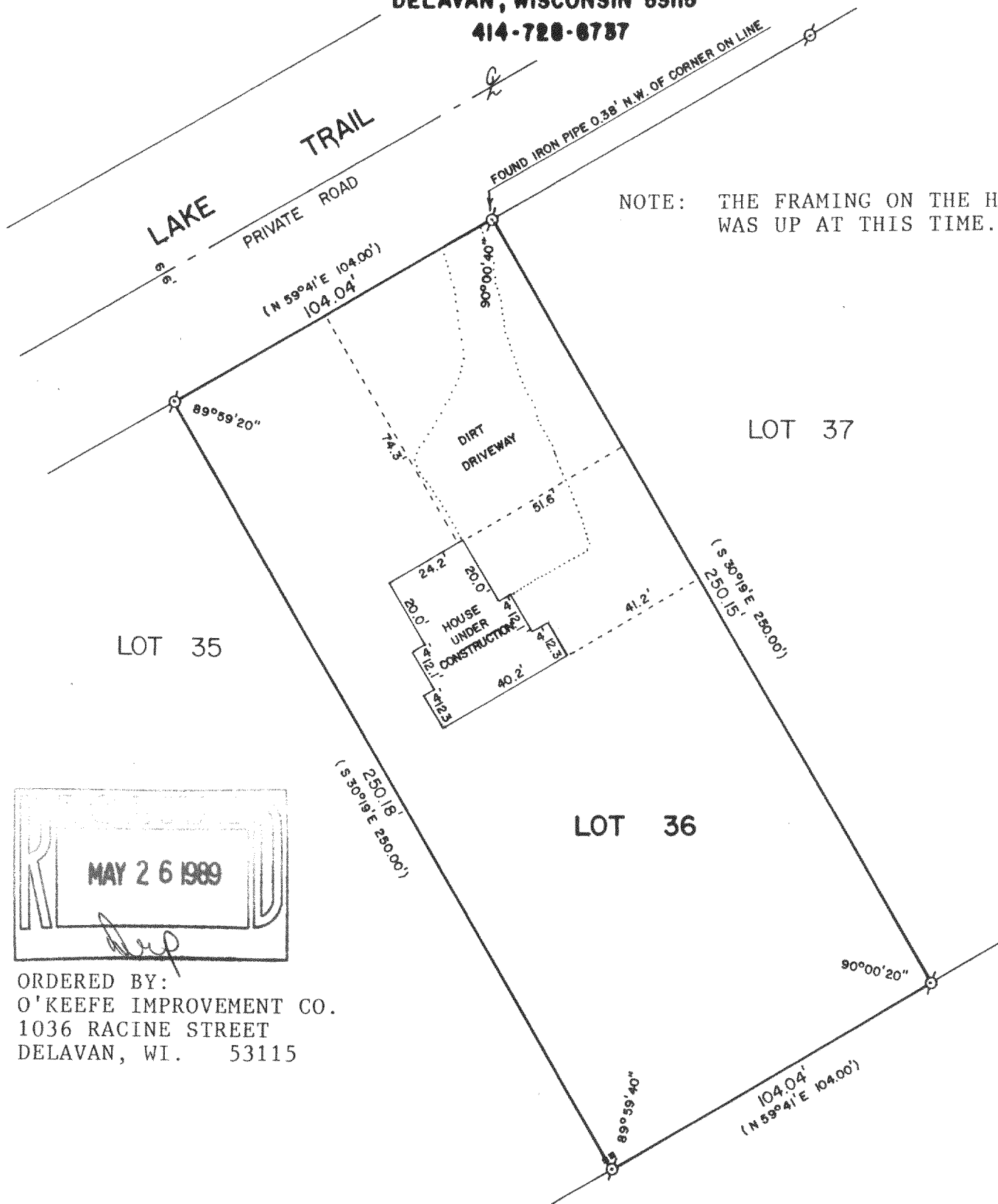

ORDERED BY:  
 O'KEEFE IMPROVEMENT CO.  
 1036 RACINE STREET  
 DELAVAN, WI. 53115

PLAT OF SURVEY OF

LOT 36 OF THE FIRST ADDITION TO LAKEWOOD ESTATES,  
 LOCATED IN SECTION 21, T2N, R16E, WALWORTH COUNTY,  
 WISCONSIN.

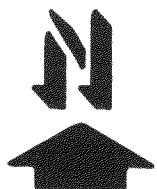

SCALE - 1"=40'

LEGEND

- ⊗ - IRON PIPE FOUND
- ( ) - RECORDED AS
- - UTILITY BOXES

I HEREBY CERTIFY THAT I HAVE SURVEYED THE ABOVE DESCRIBED PROPERTY AND THAT THE ABOVE MAP IS A TRUE REPRESENTATION THEREOF AND SHOWS THE SIZE AND LOCATION OF THE PROPERTY, ITS EXTERIOR BOUNDARIES, THE LOCATION OF ALL VISIBLE STRUCTURES AND DIMENSIONS OF ALL PRINCIPAL BUILDINGS THEREON, BOUNDARY FENCES, APPARENT EASEMENTS, ROADWAYS AND VISIBLE ENCROACHMENTS, IF ANY, TO THE BEST OF MY KNOWLEDGE AND BELIEF.

THIS SURVEY IS MADE FOR THE USE OF THE PRESENT OWNERS OF THE PROPERTY, AND ALSO THOSE WHO PURCHASE, MORTGAGE, OR GUARANTEE THE TITLE THEREIN WITHIN ONE (1) YEAR FROM DATE HEREOF.

*David F. Abell*

DAVID F. ABELL  
 WISCONSIN REGISTERED LAND SURVEYOR, S-1596

DATE February 21, 1989 JOB NUMBER - 89021  
 NOTE: THIS IS NOT A CERTIFIED COPY UNLESS SEALED.